CITY OF WARNER ROBINS

City of Warner Robins

City of Centerville
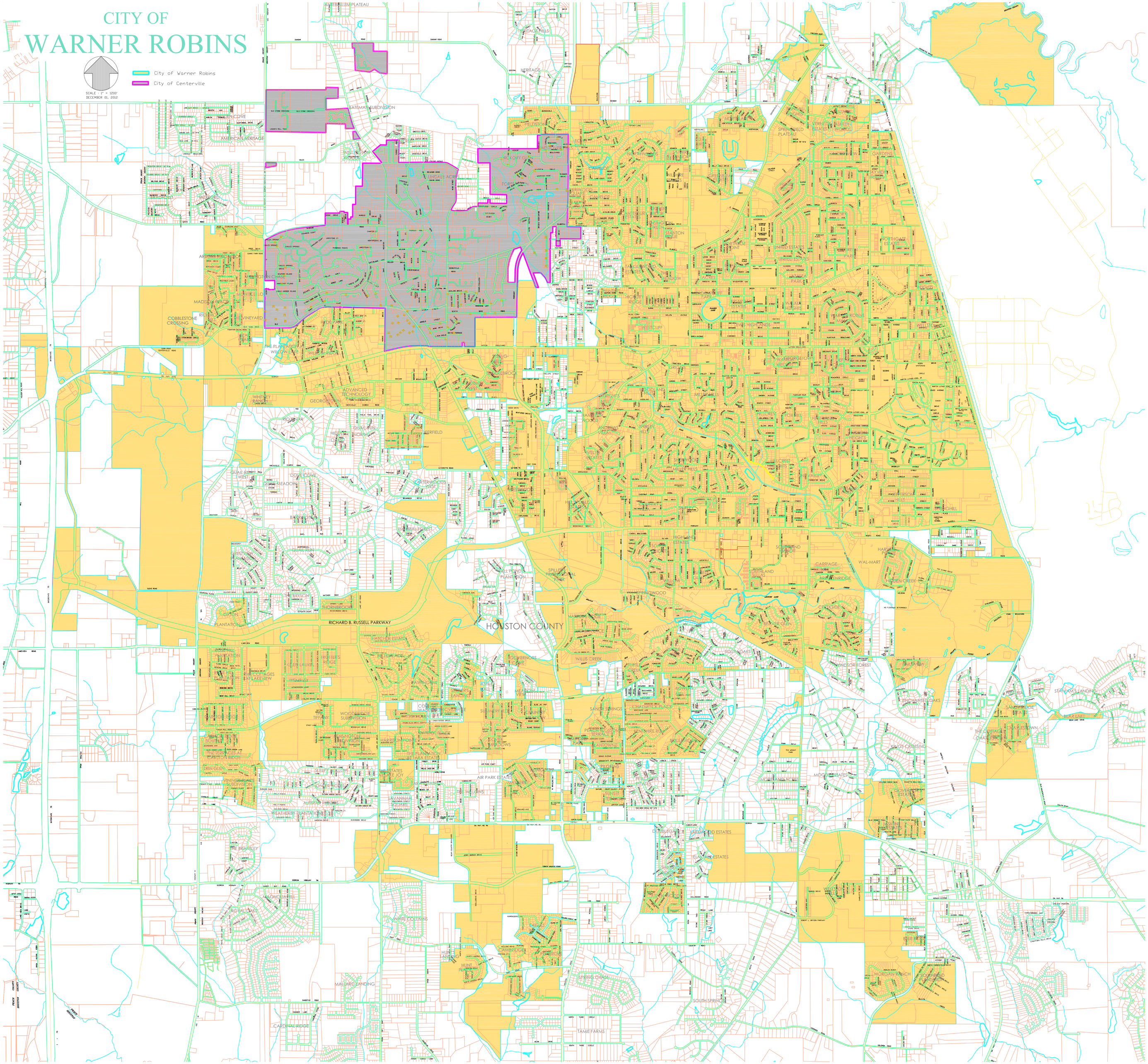
SCALE : 1" = 1200'
DECEMBER 01, 2012